Clinical Practice Guideline for Stroke and Thrombectomy

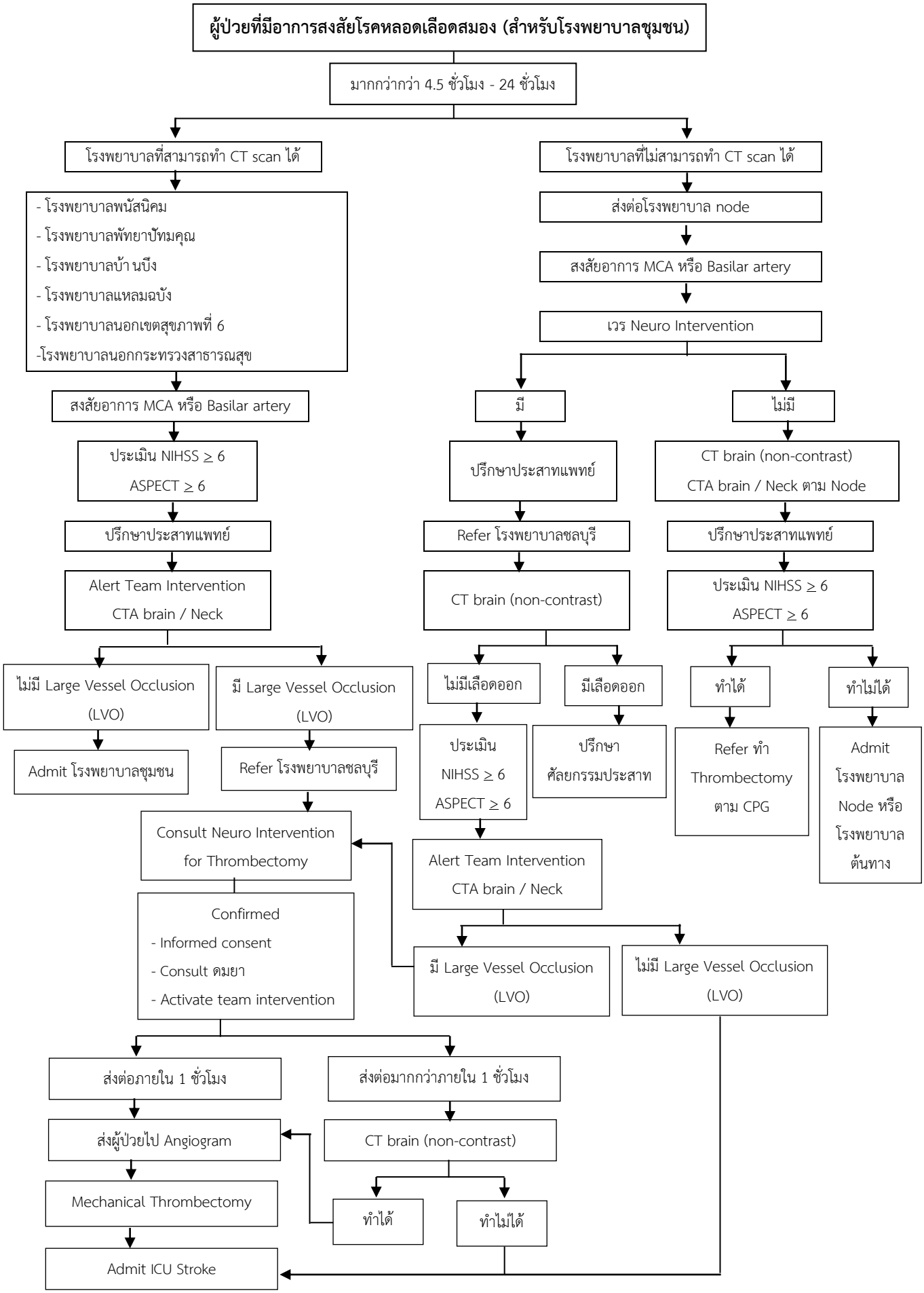

แก้ไขวันที่ 1 ส.ค.2567